

FRANKLIN MAP

infomaps

FRANKLIN DISTRICT

So much to discover, so close to Auckland

Kia Ora - Welcome to Franklin - Where Auckland South meets North Waikato

A treasure of experiences right on Auckland's doorstep along the SH1 southern motorway corridor and railway-line with two service centres off SH1 - AutoBaths at Bombay & Papakura. Discover the rich Maori and immigrant settler history, the beauty of the Manukau Harbour and coastal beaches, breathtaking cliff-top vistas, the rugged iron-sand surf beaches of Awihitu Peninsula and the rolling hills reminiscent of an English countryside connecting the wild west coast to the bush-clad highlands of the Hunua Ranges and the tidal flats of Firth of Thames. Locals enjoy surfing, boating & sailing, fishing & shellfishing, kayaking, wind & kite-surfing, golf, cycling, walking and motorbike trails, beautiful gardens and vineyards, glow-worm limestone caves and hot-springs, horse and motor racing, and many sports in this place we call home. We'd love to share our slice of paradise with you too. If the outdoors is not for you then when shopping and beauty therapies, museums and heritage trails, restaurants and bars offer an opportunity to pamper yourself with friends and family. Come of a day or a weekend, or if conferring here ensure you take time to explore Franklin.

PUKEKOHE IS AN EXCEPTIONAL PLACE TO WORK, LIVE, AND PLAY.

A rural heart with an urban edge, Pukekohe offers the best of all worlds - the charm of a small town, proximity to the bustle of Auckland, bush to explore, beaches to enjoy and peaks to climb. Our community is spoilt for choice when it comes to dining experiences. As Pukekohe is known as the food bowl of the nation, you can be sure that the ingredients on your plate, where possible, have been locally sourced and harvested from the many market gardens that Pukekohe is so famously known for. When you visit our town and heritage main street, you become a part of our vibrant, diverse and welcoming community.

PATUMAHOE, WAIKUPA AND CLARKS BEACH - this area reveals some of Auckland's finest gardens, charming wedding chapels, boutique vineyards, animal studs, olive groves, golf courses, and safe swimming beaches.

WAIKUPA - visitors will delight in this friendly, inviting 'heritage' town. Walk around the town and visit the historic Waikupa Hotel with the oldest consecutive licence in the country. The town's waterfront, Tamakae Reserve is home to the fascinating Waikupa Museum and a small historic 'village' with several restored buildings dating back to the 1800s. Waikupa has numerous neighbouring attractions, including the stunning West Coast black sand beach of Kariotahi, the Glenbrook Vintage Railway and Glenbrook Model Railway, and the largest collection of Lavender species at Leafy Hollow, all just 10 minutes away.

AWIHITU PENINSULA offers some of the best views of both the Manukau Harbour and the rugged West Coast along the Tasman Sea. Attractions include many lifestyle and enterprise businesses, artists, beaches, vineyards, and the historic Manukau Heads Lighthouse. Interconnected beaches accessible by walkways and handy to a number of Holiday Parks make for a great holiday destination.

DRURY AND KARAKA - this area offers a range of activities from farm experiences to cafes, wine and olive tastings in tranquil, quiet, picturesque areas. Major attractions include Spookers and the thoroughbred yearling sales at the NZ Bloodstock Karaka Sales Complex.

PAPAKURA, ARDMORE AND CLEVEDON - Follow the Papakura Arts Trail or track down the Whales Tail before enjoying some retail therapy in the bustling township of Papakura. Attend an event at the Hawkins Theatre or Off Broadway Theatre, and enjoy a meal at one of the local restaurants or cafes. Heading east from the bustling township of Papakura come to the Ardmore Airport for some pleasure flight or to visit the Warbirds Visitors Centre where history flies. Follow the Clevedon Art Trail to the popular weekend markets at Clevedon offering artisan produce from across the region or stop at a strawberry farm to pick fruit in the season. Venture to the coast and Clevedon Oysters has a selection of fresh oysters year-round. A polo ground and international golf course host many events.

BEACHLANDS AND MARAETEA are seaside settlements with Beachlands bound on two sides by sea. Beachlands has the 'Pine Harbour Marina' and both these areas and surrounding bays like Sunkist Bay & Green Bay are home to a lot of kiwi beaches. Look up Pohutukava Coast for more detailed information on this area.

SEABIRD COAST, KAIKUA AND MIRANDA - with its world-renowned Chien shell banks, the Seabird Coast is the summer home to a variety of migratory Arctic wading birds including the Weyb which is found here all year round. A relaxing soak in mineral hot springs at Miranda is the perfect way to end your day before enjoying delicious fish and chips at Kaikua, a favourite of locals and visitors. Dotted along the coast you will find craft outlets and produce stalls just waiting to be discovered. Visit the Rangipo Museum, situated 1 mile south of Kaikua, featuring fascinating historic information about the area.

HUNUA offers a natural playground - its park having the largest native forest in the Auckland region, and its impressive yet picturesque Hunua Falls.

BOMBAY is home to New Zealand's largest olive estate, producing award-winning olive oil and skin care products and features an excellent restaurant.

MERCER is located beside the Waikato River and its Dutch cheese shop is a 'must do' in any itinerary. Stop into the Mercer Service Centre to refuel both vehicle and people at one of the fast food outlets or local restaurant & bars, visit the Mercer Art & History Museum, then head west over the bridge to Pukekohe for golf, or Glen Murray and the Nikau Caves, or east to the Mercer Airport for a microlight flight or skydive before taking a relaxing clip at the Miranda Hot Springs.

POKEKO is a favourite stop known for its generous servings of Ice cream, its locally produced bacon and sausages and friendly country village atmosphere. It's also home to the southernmost supermarket on SH1 before leaving Auckland at the gateway to Waikato.

TUAKAU services a large rural community and holds local stock auctions attracting farmers and visitors from far and wide who bring the town alive. Stop in at the Tuakau Hotel and visit the Tuakau Museum opposite the hotel. Famous for its café culture and growing range of antique and collectable stores, there are treasures to be found here by keen bargain hunters. Drive over the Tuakau Bridge and out to Port Waikato for a surf, or to continue the scenic drive to Nikau Caves.

For more information, visit: franklincountry.com | pukekohe.org.nz | waiukutown.co.nz | papakura.co.nz | clevedon.co.nz

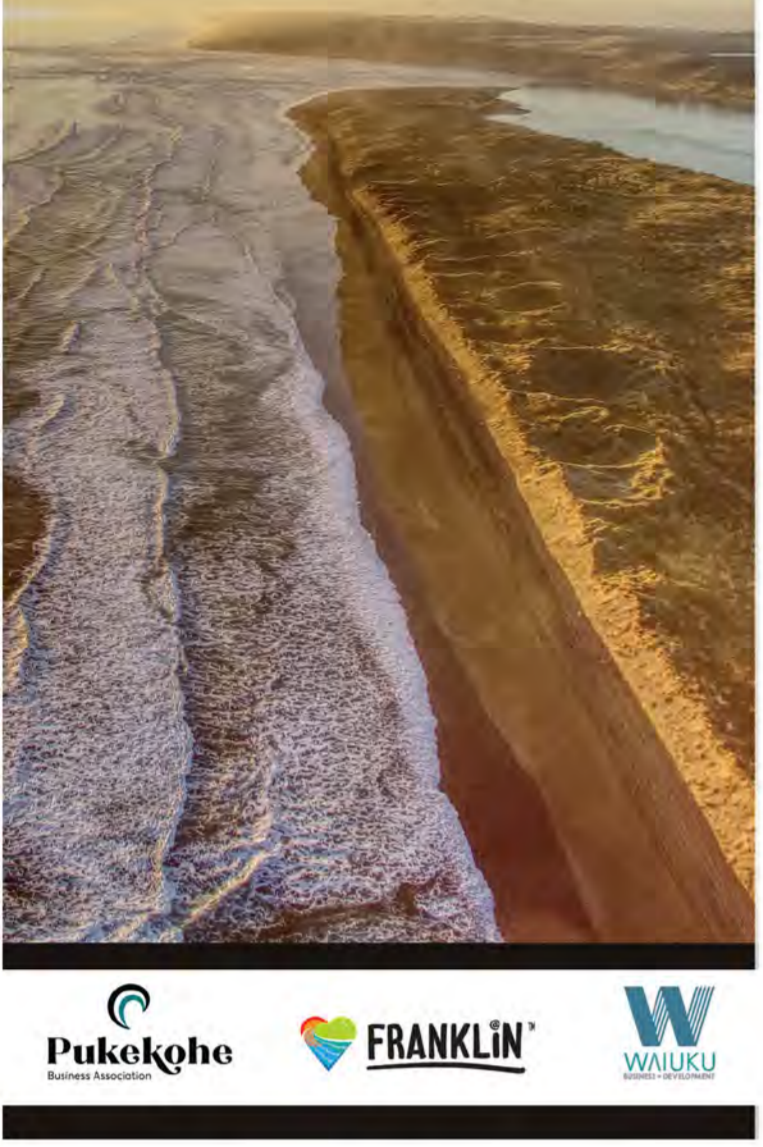

Counties Manukau KINDERGARTEN Association

Your local Kindergarten

Where children learn through play, nurtured by our amazing teachers, in environments designed to foster a love of learning and a sense of belonging.

We offer a variety of enrolment options for children 2 to 5 years, in communities across the Counties Manukau area.

20 free hours for 3 - 6 year olds.

Many of our kindergartens open 8am - 5pm and in the school holidays.

ENROL YOUR CHILD TODAY!

website: www.cmka.org.nz | phone: 09 299 8361
email: info@cmka.org.nz

Experience Waiuku

waiukutown.co.nz

Only a short drive from Auckland city, **WAIUKU** and the Awihitu Peninsula provide a wealth of activity and experiences!

THE KENTISH HOTEL

WAIUKU

Map Copyright © 2022 Infomaps NZ Ltd

WAIUKU MUSEUM

Bringing the past alive

Museum Hours
Sundays - 1.30pm - 4.00pm
Wednesdays 10am - 12 noon
other days by special arrangement

Sponsored by Barfoot & Thompson

13 KING STREET, WAIUKU
PHONE 09 235 8698

Castaways Resort

Taking your breath away so you can catch yours...

- Accommodation
- Dining
- Conferences
- Weddings
- Private Events

685 Kariotahi Road, Waiuku
www.castaways.co.nz

THE ROOST

Motel style private suites plus off-site options

PH 0275 227 653
theroost.co.nz
93 Colombo Road, Waiuku

Waiuku Cosmopolitan Club

4 Victoria Ave, Waiuku
Shunters Restaurant 09 235 9131 ext5

Pop Stop for Motorhomes

Bar, Gaming Room, TAB, Pool Tables
Large Screen TVs, Indoor Bowls,
Shunters Restaurant & Lounge Bar.

www.waiukucossie.co.nz

SUBWAY WAIUKU

OPEN 7AM - 9PM
MONDAY TO SUNDAY

14 Bowen Street, WAIUKU
PHONE 09 235 6260
www.subway.co.nz

The Shires

47 Queen Street, Waiuku

Brunch Lunch Dinner

Open Tuesdays to Sundays
Extensive menu to tempt your tastes
Out catering available

PHONE 09 235 2502
www.theshires.co.nz

WAIUKU STREET INDEX

ANNIESTON PLACE.....D3	COLLINGWOOD ROAD.....B4	KENDALLVALE DRIVE.....C4
ARMSTRONG PLACE.....D2	COLUMBO ROAD.....D3	KIDD ROAD.....B5
AWAROA STREET DR.....D3	CONSTABLE ROAD.....C2	KING STREET.....D5
AWHITU ROAD.....B1	CORNWALL ROAD.....C4	MELBROOK DRIVE.....B1
AZALEA PLACE.....C2	COUNTRY CLUB LANE.....C3	MELBROOK DRIVE.....B1
BAYVIEW DRIVE.....B2	COURT STREET.....C2	MILBROOK DRIVE.....B1
BELGIUM STREET.....C2	DAWN PLACE.....A2	MODELLO LANE.....C2
BRIGHTS ROAD.....D3	DRAIN PLACE.....A2	NOBLE STREET.....A3
BOWEN STREET.....C2	DOMAIN STREET.....C2	NOBLE STREET.....A3
BREAKER GROVE.....C2	EDGEWATER PARADE.....B2	NOBLE STREET.....A3
BELLA VILLA DRIVE.....C3	ELM STREET.....B4	NOBLE STREET.....A3
BROOKESMITH DRIVE.....D3	ELISIE DRIVE.....B2	NOBLE STREET.....A3
BUTCHERS BRIDGE ROAD.....D1	ERNEST SHACKLETON PLACE.....D3	NOBLE STREET.....A3
CALDERWOOD CLOSE.....C4	FRANK KNIGHT PLACE.....D4	NOBLE STREET.....A3
CAMERON ROAD.....A4	FRANK KNIGHT PLACE.....D4	NOBLE STREET.....A3
CAMPBELL STREET.....C3	FRANK KNIGHT PLACE.....D4	NOBLE STREET.....A3
CARPINE LANE.....D3	FRANK KNIGHT PLACE.....D4	NOBLE STREET.....A3
CHESSING ROAD.....D3	FRANK KNIGHT PLACE.....D4	NOBLE STREET.....A3
CHERRY PLACE.....A3	FRANK KNIGHT PLACE.....D4	NOBLE STREET.....A3
CHURCHILL TERRACE.....C2	FRANK KNIGHT PLACE.....D4	NOBLE STREET.....A3
CIVIC PLACE.....C3	FRANK KNIGHT PLACE.....D4	NOBLE STREET.....A3

KENT STREET.....C2	MATA STREET.....B3	STONEHURST AVE.....C3
KENT STREET.....C2	MATA STREET.....B3	STONEHURST AVE.....C3
KENT STREET.....C2	MATA STREET.....B3	STONEHURST AVE.....C3
KENT STREET.....C2	MATA STREET.....B3	STONEHURST AVE.....C3
KENT STREET.....C2	MATA STREET.....B3	STONEHURST AVE.....C3
KENT STREET.....C2	MATA STREET.....B3	STONEHURST AVE.....C3
KENT STREET.....C2	MATA STREET.....B3	STONEHURST AVE.....C3
KENT STREET.....C2	MATA STREET.....B3	STONEHURST AVE.....C3
KENT STREET.....C2	MATA STREET.....B3	STONEHURST AVE.....C3
KENT STREET.....C2	MATA STREET.....B3	STONEHURST AVE.....C3

The Munted Jandal

GOURMET BURGER KITCHEN

Shop: 7 Queen St, Waiuku
OPEN: Wednesday to Sunday
Winter: 4.30pm - 8.30pm / Summer: 5pm - 9pm
PHONE 09 235 2556
themuntedjandalonline.co.nz

Trailer: 35 Molarin Rd, Glenbrook
Tuesday - Saturday 9am - 1.30pm
Friday & Saturday 4.30pm - 8.30pm
PHONE 0800 686833 ext2

MALTN STEEL

LITTLE BAR & RESTAURANT
with great food and beer

72 Queen Street, Waiuku
09 235 0645
facebook.com/maltn.steel

PUKEKOHE MAP INDEX

COOPER STREET.....D5	HOGAN STREET.....B6	MUSTER ROAD.....B7
CORBETT ROAD.....C3	HOGAN STREET.....B6	MUSTER ROAD.....B7
CORBETT ROAD.....C3	HOGAN STREET.....B6	MUSTER ROAD.....B7
CORBETT ROAD.....C3	HOGAN STREET.....B6	MUSTER ROAD.....B7
CORBETT ROAD.....C3	HOGAN STREET.....B6	MUSTER ROAD.....B7
CORBETT ROAD.....C3	HOGAN STREET.....B6	MUSTER ROAD.....B7
CORBETT ROAD.....C3	HOGAN STREET.....B6	MUSTER ROAD.....B7
CORBETT ROAD.....C3	HOGAN STREET.....B6	MUSTER ROAD.....B7
CORBETT ROAD.....C3	HOGAN STREET.....B6	MUSTER ROAD.....B7
CORBETT ROAD.....C3	HOGAN STREET.....B6	MUSTER ROAD.....B7

TUAKAU

Map Copyright © 2022 Infomaps NZ Ltd

Sugar Plum Kitchen

1/2 DOMINION ROAD, TUAKAU
09 237 8050
OPEN 7 DAYS 8.30AM - 3PM

GLUTEN FREE, VEGETARIAN & VEGAN OPTIONS

[SUGARPLUMKITCHEN1](http://facebook.com/SUGARPLUMKITCHEN1)

PGG Wrightson Real Estate

Christine Tilsley
Rural/Lifestyle Sales Consultant

M 021 185 7817
E christine.tilsley@pggwrightson.co.nz

pggwre.co.nz

TUAKAU HOTEL

Boutique Country Hotel at the Gateway to Waikato

E: info@tuakauhotel.co.nz | P: +64 9 236 8084 | Tuakauhotel.com | [Tripadvisor](http://Tripadvisor.com)

www.tuakauhotel.co.nz

ALAINA PLACE.....B2	JOHNSON STREET.....A2
ALEXANDRA REDOUBT ROAD.....B3	KOWHAI STREET.....C2
ARMITAGE PLACE.....B3	LILY ROAD.....B1
BARNBY ROAD.....A3	LIVERPOOL STREET.....B2
BOLLARD ROAD.....B3	MADILL ROAD.....B2
BOOTH CRESCENT.....C1	MARTINDALE LANE.....B2
BROWN ROAD.....B2	MARINA DRIVE.....B1
BURK STREET.....C2	MOEVOY AVENUE.....B1
BURK STREET.....C2	MURPHY ROAD.....B2
BURK STREET.....C2	MURPHY ROAD.....B2
BURK STREET.....C2	MURPHY ROAD.....B2
BURK STREET.....C2	MURPHY ROAD.....B2

ADAMS DRIVE.....A7	ADAMS ROAD.....B3	ADAMS ROAD SOUTH.....C4
ALAMEN PLACE.....B5	ALAMEN PLACE.....B5	ALAMEN PLACE.....B5
ALBERT PLACE.....B6	ALBERT PLACE.....B6	ALBERT PLACE.....B6
ALEXANDER COURT.....C7	ALPITO PLACE.....A6	ANSELMI RIDGE ROAD.....A6
ANZAC ROAD.....F5	ARNHEM PLACE.....B5	ARTHUR GARVEN PLACE.....A7
ARVIDSON WAY.....C5	ASHBY PLACE.....D5	ATTEWELL ROAD.....E3F3
AUSTIN PLACE.....A7	AVONBROOK LANE.....B7	BALE WAY.....B8
BARNSANA PLACE.....D5	BASIN PLACE.....A7-8	BEATTY ROAD.....A5B5
BELMONT ROAD.....C3-4	BENEFORD STREET.....C3	BILKEY DRIVE.....A7
BIRCHWOOD ROAD.....C5	BIRCHWOOD ROAD.....C5	BIRCHWOOD ROAD EAST.....B6
BLAIR AVENUE.....B6	BLAKE ROAD.....E4	BOB CRAIG PLACE.....A7
BOLLENDALE COURT.....D6	BOLLENDALE COURT.....D6	BOLLENDALE COURT.....D6
BOURNE PLACE.....A7	BOWEN PLACE.....B6	BRAXONNE CLOSE.....E5
BROWNLEE PLACE.....C3	BROWNLEE PLACE.....C3	BROWNLEE PLACE.....C3
BUCKLAND ROAD.....E7	BUTCHERS ROAD.....A5	CALIFORNIA ROAD.....E4
CAPE HILL ROAD.....A6-7	CARDIFF STREET.....B7	CARLTON ROAD.....C5
CASTLE LANE.....C7	CASTLE LANE.....C7	CASTLE LANE.....C7
CATHART CLOSE.....D4	CATHERINE MCGEAN ROAD.....D4-5	CHERRY CRESCENT.....B7
CHILDS AVENUE.....B5	CHURCHILL PLACE.....C5	COLLIERIE PLACE.....D6
COLLIERIE PLACE.....D6	COLLIERIE PLACE.....D6	COLLIERIE PLACE.....D6
COMPIE PLACE.....A6	COMPIE PLACE.....A6	COMPIE PLACE.....A6

TUAKAU INDEX

SEDON LANE.....C6	SEDDON STREET.....B6	SHANNON GROVE WAY.....B4
SEDON LANE.....C6	SEDDON STREET.....B6	SHANNON GROVE WAY.....B4
SEDON LANE.....C6	SEDDON STREET.....B6	SHANNON GROVE WAY.....B4
SEDON LANE.....C6	SEDDON STREET.....B6	SHANNON GROVE WAY.....B4
SEDON LANE.....C6	SEDDON STREET.....B6	SHANNON GROVE WAY.....B4
SEDON LANE.....C6	SEDDON STREET.....B6	SHANNON GROVE WAY.....B4
SEDON LANE.....C6	SEDDON STREET.....B6	SHANNON GROVE WAY.....B4
SEDON LANE.....C6	SEDDON STREET.....B6	SHANNON GROVE WAY.....B4
SEDON LANE.....C6	SEDDON STREET.....B6	SHANNON GROVE WAY.....B4
SEDON LANE.....C6	SEDDON STREET.....B6	SHANNON GROVE WAY.....B4

first national | Platinum

Esme Cole Rentals/Sales M: 021 171 9537
46B George Street, Tuakau

TIMES FROM PUKEKOHE

- Auckland International Airport: 30 mins
- Manukau: 20 mins
- Drury: 7 mins
- Bombay: 5 mins
- Pukekohe: 12 mins
- Hamilton: 60 mins
- Tauranga: 150 mins

AUCKLAND

Manukau

Papakura

Pukekohe

Waiuku

Tuakau

Port Waikato

Cartography by Terralink International Ltd. Copyright © 2010 Terralink International Ltd.

Red Shed Palazzo

www.redshedpalazzo.co.nz

ONLINE BOOKINGS

Breakfast/Lunch – licensed

OPEN 5 days 8.30am – 4.00pm Wed-Sun

16 Jesmond Rd, Drury Ph (09) 294 6687

E: eat@redshedpalazzo.co.nz

WEDDINGS • BIRTHDAYS OR ANY SPECIAL OCCASIONS

Pukekohe Business Association

LOVE PUKEKOHE

Support Local

pukekohe.org.nz

PUKEKOHE MOTEL

- LCD TVs, SKY TV 50+ channels in all rooms
- Free Wi-Fi/wireless broadband
- Heat pump/Aircon in every room
- Fully equipped kitchen in every room
- All rooms non smoking. Daily room service
- Disability units also available to book
- Other features includes guest parking, BBQ & Laundry facilities

12 Paerata Road, Pukekohe. Ph 09 238 9211

Email: bookings@pukekohemotel.co.nz

Website: www.pukekohemotel.co.nz

MODISH & MUSE

Luxury Manicure & Pedicure Services

- Facials
- Eyelash Extension
- Eyebrow Lamination

12/73 King Street, Pukekohe

www.modishandmuse.com

09 238 7797

AVEDA MOTORLODGE

Experience modern luxury

- Central location
- Heat pump/air-conditioning
- Spa bath suites
- All rooms designated non-smoking
- Wireless broadband/Internet
- LCD TV
- SKY 50+ channels
- Guest laundry
- Courtyard parking
- FREE WIFI

151 Edinburgh St, Pukekohe

Ph: 09 239 0074

stay@avedamotorlodge.co.nz

www.avedamotorlodge.co.nz

BK's Counties Motor Lodge

26 Units. Largest Motel with Swimming Pool, SKY TV. 40 minutes to Auckland Airport and CBD. Easy access to Highway 73 East Street, Pukekohe, Auckland

Reservations: 09-238 5169 or Booking online: www.bkscountiesmotorlodge.co.nz

info@bkscountiesmotorlodge.co.nz

Team Cussen

We make buying & selling easy!

M 027 225 8131

P 09 237 3101

d.cussen@barfoot.co.nz

BARFOOT THOMPSON & CO.

barfoot.co.nz

TUAKAU BRIDGE MOTORHOME PARK

09 236 9111

INFO@TUAKAUMOTORPARK.NZ

WWW.TUAKAUMOTORPARK.NZ

MERCER MOTEL

7 ROOMS CAMPING CABINS

WWW.MERCERMOTEL.CO.NZ

INFO@MERCERMOTEL.CO.NZ

2 ROOSE RD, MERCER, 2474

MERCER BACKPACKERS

Conveniently located at Mercer Airport, 6km from Sth E.

E: info@mercerhotel.co.nz

P: +64 9 232 6767

www.mercerbackpackers.co.nz

590c Koheroa Rd, Mercer, North Waikato

MOTORHOME PARK

Toilet, Shower & Laundry Facilities

Secure Gated Area

Murphy's Law

Irish Bar

200 Great South Road, Drury

Phone: 09 2949054

info@murphyslawirishbar.co.nz

www.murphyslawirishbar.co.nz

THE LONGKEEPER

249 KING ST, PUKEKOHE

09 239 2653

thelongkeeper.co.nz

MAMA AFRICA

BILTONG BRAAI GROCERIES

Zone Shopping Centre

Manukau Rd, Pukekohe | 09 239 0621

(next to Toy World)

www.mamafrica.co.nz

Oohlala Studio

Live Studio, creating Encaustic Art, Embroidery, Upcycling and anything that takes my fancy.

Shop full of Vintage finds

7 Mauku Road, Patumahoe

ph 021 061 0415

@oohlalastudio

Pohutukawa Coast

www.pohutukawacoast.co.nz

BEACHLANDS

MARAETAI

infomaps NZ LTD

Map Copyright © 2022 Infomaps NZ Ltd

MOTORHOME PARK

09 233 6555

PUKEKOHE

PATUMAHOE

infomaps NZ LTD

Map Copyright © 2022 Infomaps NZ Ltd

Although all care has been taken to accurately depict locations, features and boundaries on this map, there is no guarantee of complete accuracy.

CLARKS BEACH holiday park

camp sites, cabins, and motel units

PH 09 232 1686

226 Torok Rd, Clarks Beach

info@clarksbeachholidaypark.co.nz

www.clarksbeachholidaypark.co.nz

CLARKS BEACH

infomaps NZ LTD

Map Copyright © 2022 Infomaps NZ Ltd

Alpine Printers

Quality and Service

YOUR COMPLETE PRINT SOLUTION

09 238 3960

www.alpineprinters.co.nz

The Frog & Lily Cafe

WATER GARDENS

Monday - Friday 9 - 5

Saturday 9 - 12 noon

BERNINA

Machines Serviced - all brands • Haberdashery

Zips • Patchwork Fabrics • Embroidery-Lace

Buttons • Ribbons • Trims • Beads • Threads

Faye Snook

12 Harrington Ave (Cnr of Tobin St)

PUKEKOHE

Phone: 09 238 6855

The Old Sew & Sew

Monday - Friday 9 - 5

Saturday 9 - 12 noon

BERNINA

Machines Serviced - all brands • Haberdashery

Zips • Patchwork Fabrics • Embroidery-Lace

Buttons • Ribbons • Trims • Beads • Threads

Faye Snook

12 Harrington Ave (Cnr of Tobin St)

PUKEKOHE

Phone: 09 238 6855

GINGER Indian Restaurant & Takeaway

Fully Licensed & B.Y.O Wine only

HOME DELIVERY 7 DAYS

Conditions Apply - Min. Order \$40.00

Local Delivery \$10 (ALLOW US AT LEAST 30-45 MINUTES FOR DELIVERY)

Lunches: 7 Days 11.30am - 2.00pm

Dinner: 7 Days 4.30pm till late

PH: 09 238 8338

OR 09 238 7165

10 King Street, Pukekohe (opp Robert Harris)

Order Online @ Gingerpukekohe.co.nz

the pizzabox

Licensed Family Cafe

Our huge brunch and lunch menu is available all day 7 days a week

Cnr Edinburgh & Wesley Streets

www.pizzabox.co.nz

TOUCHWOOD MOTOR LODGE

Have you discovered us yet?

RESERVATIONS FREEPHONE, 0800 258 348

140 Edinburgh Street • Pukekohe • Auckland

Phone: 09-238 7205 • E-mail: info@touchwood.co.nz

www.touchwood.co.nz

Waikato Library

10 King Street, Waikato

Mon-Fri, 9am-5pm

Sat: 9am-3pm

Sun: 10am-2pm

Pukekohe Library

12 Massey Avenue, Pukekohe

Mon-Fri, 9am-5pm

Sat: 9am-3pm

Sun: 10am-2pm

Franklin Arts Centre

13 Massey Avenue, Pukekohe, Auckland 2019

09 238 6805

Franklinartscentre.org.nz

Mon-Fri: 9.30am-4.00pm, Sat: 9.30am-2.00pm

FRANKLIN CLUB INC.

RESTAURANT & BAR

Friendly atmosphere, great meals, outstanding service

all in the heart of Pukekohe

CALL TODAY - 09 238 9465

7 EAST STREET, PUKEKOHE

COURTESY VAN AVAILABLE THURS-SAT

www.franklinclub.co.nz

Halliwell Shoes

Serving Pukekohe since 1957

81 King Street, Pukekohe

09 238 7686

www.halliwellshoes.co.nz

If you're looking for a Franklin based accountant who really understands business, call us on 0800 236 446 or visit us at engineeromca.co.nz

ENGINE ROOM

where thinking powers business

C3 Factory

Coffee • Cutlet • Cake

174 King St, Pukekohe

Ph 09 881 4333

Parkview Motor Inn

75 QUEEN STREET, PUKEKOHE

STUDIO & FAMILY UNIT 09) 238 4068

HTTPS://WWW.PARKVIEWMOTORINN.CO.NZ

TOWN MOUSE MENU FANTASTIC

191 King Street, Pukekohe

09-239-1110

LOVE IT!

VILLA to SORO

BED & BREAKFAST

make yourself at home

HELEN & COLIN SHAW P • 64 274 481 440

14 Premia Drive, Pukekohe 2120, New Zealand

E.helensvillatosoro.co.nz www.villatosoro.co.nz